ge.am.
gruppo amiu

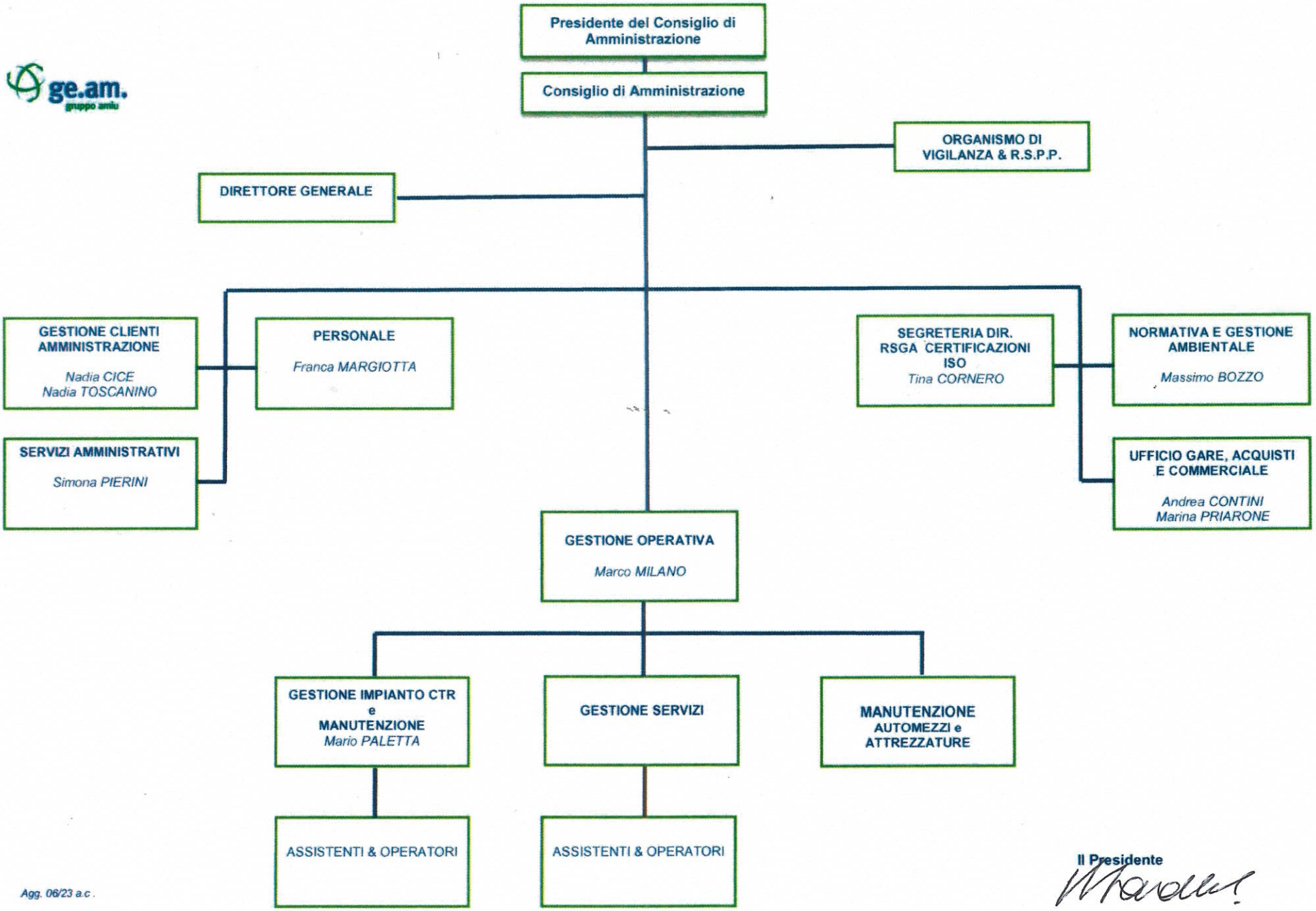

Agg. 06/23 a.c.

Il Presidente