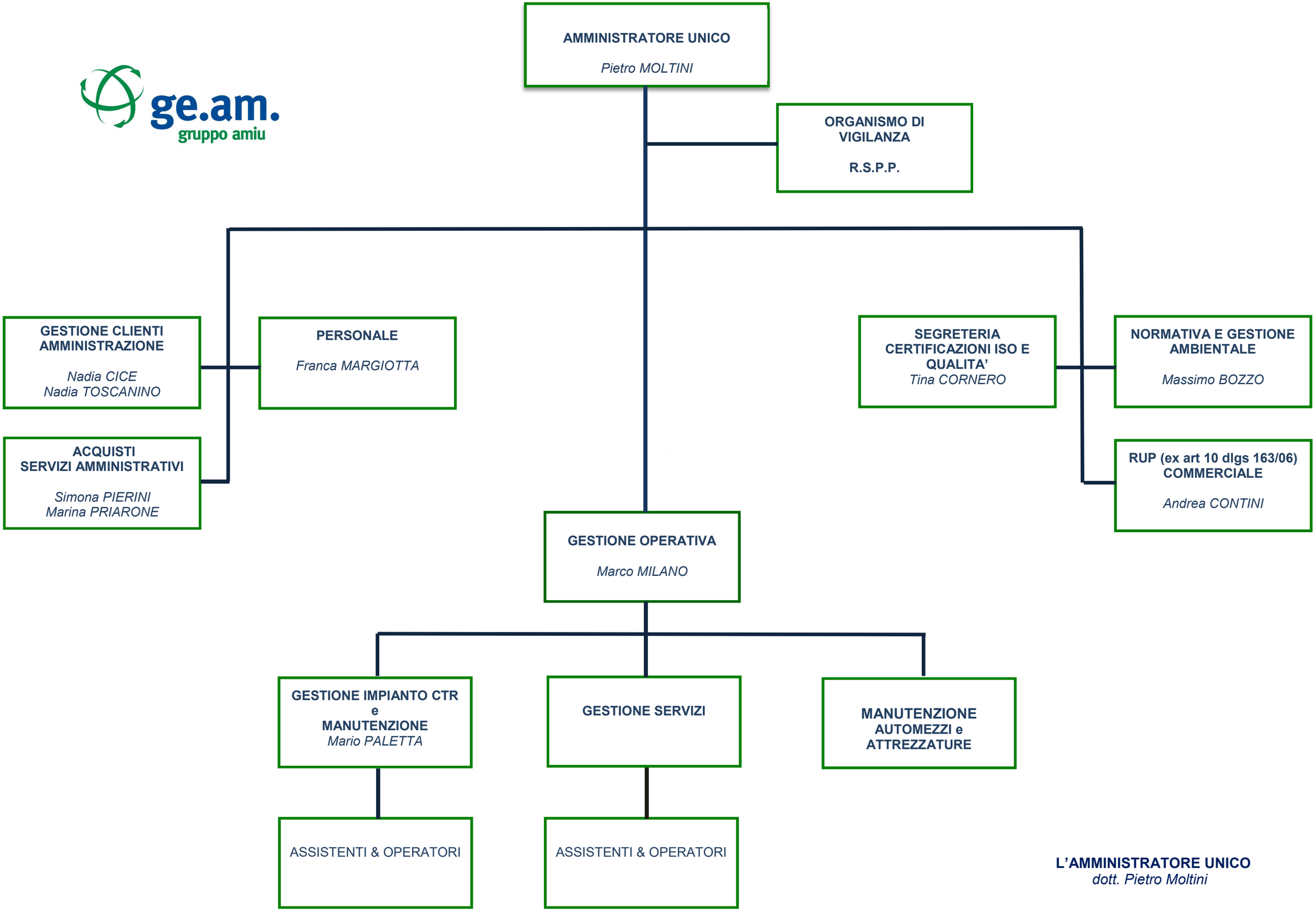

L'AMMINISTRATORE UNICO
dott. Pietro Moltini